

CITY OF PRAIRIE DU CHIEN



2017

Spring & Summer

# ACTIVITY GUIDE

Parks • Recreation • Forestry

## FROM THE DIRECTOR

R-E-L-A-X...I think we have all heard this message before while sitting back and listening to our favorite green and gold team but how about when we translate that to what's provided to you this spring/summer in our community.

Thanks to our friendly sponsors at Peoples State Bank, you will see many opportunities in this Activity Guide provided for you and your family members to relax. Whether it's checking out our new Gardens, Tot, or Senior Rec programs, relaxing on the river with one of our many fishing and paddling opportunities, or maybe taking a refreshing swim at our outdoor pool ...we have many ways for you to destress, kick back, and enjoy life!

Enjoy the many opportunities your Parks and Recreation department provides you to R-E-L-A-X!

*Mike Ulrich  
Parks & Recreation Director*

## HOW TO REGISTER

**Option #1** - Online Registration begins on May 10th for Summer Recreation Programs (*Not swim lessons*). Go to: <http://pdc.recdesk.com/recdeskportal> to sign up for easy registration!

**Option #2** - Register for Summer Swim Lessons/Recreation Programs on May 10th from 4:30-6:00 pm at Hoffman Hall or thereafter at the Outdoor Pool when the pool opens on June 10th during pool hours.

**Option #3** - Mail or drop off your completed registration form/fees (*Not swim lessons*) to City of Prairie du Chien Park & Recreation Dept., 214 E. Blackhawk Ave., Prairie du Chien, WI 53821. For your convenience, an after hours drop box is located in the parking lot behind City Hall.

**Deadline May 27th.**

**NOTE:** Pool Passes will be sold at Hoffman Hall on May 10th from 4:30 - 6:00 pm and thereafter at City Hall until June 9th. Beginning June 10th all passes will be sold at the Outdoor Pool during regular business hours. Must show proof of residency.

**The City of PdC may utilize pictures of individuals in programs for advertising purpose**

## BOARD OF PARK COMMISSIONERS



Front L-R: Tom Nelsom, Angie Kramer, Ruth Check-Gates.  
Back L-R: Nick Gilberts, Mike McCoy, Monica Horner, Suzie Meyers.  
(Ron Leys, not pictured)

## LA RIVIERE PARK BOARD MEMBERS



L-R: Ivan Hofflard, Dee Baker, Dave Shihata (chair), Dave Troester, and Mike Mara.

## CITY PARK SHELTERS



**Park shelters reservations may be made for dates between May 1 & Oct 31.**

Fort Fun Shelter ..... E. Wells St. by swimming pool  
O'Brien Park Shelter ..... 12th & Fowler Streets  
Lochner Park Shelters ..... Large open shelter & smaller closed in shelter at S. Wacouta & Wells  
Lawler Park Rock Building ..... No food or drink allowed  
Lawler Park So. & No. Shelter .... Water Street  
Fourth Ward Shelter..... Fisher St. & Villa Louis Road  
St. Feriole Island Jaycee Shelter ..Bolvin & 5th Streets  
St. Feriole Island  
Lessard Shelter..... Blackhawk & Villa St.  
Island Gardens Gazebo..... Rolette & 4th Streets  
Washington St. Park Shelter ..... N. Main St. by the Marina  
LaRiviere Farm Park Barn..... Vineyard Coulee Road  
Leamy Shelter ..... In Sculpture Park on 4th & Bolvin

### Reservation Procedure

Contact the receptionist in the City Hall office (326-6406) to reserve a shelter. Resident's pay a \$25 reservation fee, non-residents pay \$35. This fee is per shelter per day and must be paid one week after making reservations.

## JOB OPPORTUNITIES

Applications are accepted year-round for a variety of part-time positions, including scorekeepers, instructors, and officials. If you have talents that you're willing to share and like some extra income, contact the Park & Rec Dep. at 326-7207.



# Youth & Adult Sports

## JR. GOLF PROGRAM

**Begins Mondays, June 12 - July 30.**

Open to boys & girls ages 8-17 yrs. old. Not a competitive league. Geared for beginner & advanced levels. Combination of lessons, rules, etiquette & on-course play. Meets at the Barnyard Nine course. 13-17 yr olds: 7:30 am - 9:00 am and 8-12 yrs. olds 9 am to 10:30 am. Every effort is being made to have equipment available, if your child doesn't have it. (If you have youth clubs and you are willing to donate for this program please let us know!) Includes 8 wks. of play, instruction & end of year contest! Please note T-Shirt size.



**Res. Fees: \$40  
Non-Res. Fees: \$50**

## REC ROOM (RECREATION, ENTERTAINMENT & CELEBRATION ROOM)

This family friendly new addition at Hoffman Hall can be utilized for a variety of activities and events such as parties, showers, graduations, and reunions. The REC Room will have multiple games including Table Tennis, Foosball, Air hockey, Pool Table, and Dart Board to name a few. Additionally it has a big screen TV and video games access as well as the opportunity to utilize many "old-fashion" board games and puzzles. We can accommodate groups up to 50 people (seated) with tables and chairs.



*Rec Room Rental Fees are \$20/hr, \$30/hr for Non-Resident Individuals living outside of Prairie du Chien). If you have a Hoffman Hall Yearly membership your fees will be \$10/hr. For an additional \$2/child (Adults free) the gym or pool may also be used if the hours are available. In some cases separate fees are applicable. Call 326-7207 for more information.*

## TENNIS/PICKLE BALL LESSONS & EQUIPMENT RENTAL



At Hoffman Hall Courts. Tennis or Pickle ball equipment can be rented during Hoffman Hall hours for \$5/usage. Call 326-2985 Please call 326-7207 to be placed on list if interested in lessons!

## BASEBALL (For Boys & Girls)

**Begins June 13th.**

**Sponsored by Sports World**

T-Ball - Ages 5-6. Six week introduction to game skill. Participants develop throwing, catching, batting, etc. with modified game play. Meets Tues. & Thurs. from 9-10 am. Instructional League - Ages 7-9. Seven week introduction to game play utilizing coach pitch & modified game. Meets Tues. & Thurs. from 10:15am - 11:15 am.

All baseball programs will meet at Lochner Park (Players need to bring gloves). Please note T-Shirt size.

**Res. Fees: \$20 • Non-Res. Fees: \$30 (Additional Child \$10)**



## GIRLS SUMMER VOLLEYBALL LEAGUE

**Begins June 11 - July 30.**

**At Hoffman Hall, 1600 S. Wacouta Ave., Prairie du Chien** with Sunday afternoon/evening games. Two Divisions of Play: Varsity, Varsity Reserve/JV. In an effort to promote girl's volleyball in a regional setting and to have fun for the city of Prairie du Chien Parks & Rec would like to invite all interested teams to this new league!

Required organizational meeting will be Wednesday, April 5, at 6:30 p.m. at Hoffman Hall. All teams must have at least one adult representative at this meeting to discuss format, rules, etc.

**For more information call Parks & Recreation: 326-7207! Fees: \$155/team**



# Pre-School & Youth Leisure Fun

**NEW**

## TODDLE TIME

An interactive play group for 3-5-year-olds with or without their parents which will give the children a great social experience with a teacher. Activities will include an age appropriate themed programs which includes crafts, musical activity, and fun!

**Meets on Wednesdays at Fort Fun Shelter (1402 East Wells St).** 3 & 4 year olds meet 9-9:45am, 5 year olds meet 10-11am. Class size is limited.

June 14-"Wonderful Weather"

June 28-"Things that GO"

July 12-"Animals All Around"

July 26-"Community Helpers - Home Sweet Home"

August 9-"Wild West Day"

August 23-"A Day at the Fair"

**Res Fee: \$20. Non-Res Fee: \$30 (additional child \$10).**



## KIDS IN THE GARDEN

**NEW**

**Sponsored by Crawford County Master Gardeners, City of Prairie du Chien Park & Rec Department**  
**FREE Summer Garden Program for kids 5-14.**

**Location: St Feriole Island Memorial Gardens**

**Saturday May13:** 8am to Noon. Kids join us to plant a free flower to take home for Mom.

Come to one or both of our classes on the First and Third Wednesday' s of the month. Class times 10am to 11am, and 4pm to 5pm. As we harvest our vegetables, we will taste them and talk about how to use them and there may be extras to take home.

**\*\*Parent or an adult is required to stay with children under 10 years of age.\*\***

**June 16 - Planting Our Garden**

We will be planting our seeds and plants, making labels and watering them. We plan a story time and plenty of time to learn about the seeds and plants that we planted .

**June 21 - Honey Bee's Tail**

Learn how to care for our little plants, weeding, mulching and watering them. We will also plant beans today. Then we will learn about Honey Bees and other pollinators and why we need them.

**July 5 - Marvelous Monarchs**

After we weed, water and harvest the vegetables that are ready, Monarch Butterflies will be our topic to learn about.

**July 19 - Magical Hummingbirds**

After we weed, water & harvest the vegetables that are ready, we will learn about Hummingbirds & we will be putting up our hummingbird feeders.

**Aug. 2 - Build a Bug Hotel**

Build a Bug Hotel to put by our garden along with weeding, watering and harvesting.

**Aug. 16 - Make Seed Bombs & Scavenger Hunt**

We are going on a Scavenger Hunt in the Garden & making Seed Bombs. Of course we will weed, water, harvest & TASTE what we have grown. This is our final gathering before school starts.

**Pre-Register & more info. call Donna Teynor @608-412-4661.**



## OUTDOOR ADVENTURE DAY CAMP

This daycamp will allow participants ages 8-12 the opportunity for hands-on experience with mentors from the community. Archery, canoeing, fishing, and fun will make this a great time!

**Meets: Washington St. Park**

Mondays-Thursdays, 1-4pm

Session 1: July 31-August 3. Session 2: August 7-10

**Res Fee: \$20, Non-Res Fee: \$30 (additional child \$10)**



## DRAMAHAWK JR. CAMP

Drama, exercises, games and activities with an emphasis on having fun and providing a season ending performance! For ages 6-17 **Meets: July 10-14 Times: 9-11:30am**



All practices at Hoffman Hall. Mandatory parent meeting at first session.

**Res Fee: \$20,**

**Non-Res Fee: \$30 (additional child \$10)**



**Peoples State Bank ATM Locations**

**Boscobel, Dickeyville, Fennimore, Guttenberg, Lancaster, Potosi, Seneca,**



**Soldiers Grove, Viroqua Offices**



**Booray's Bar & Grill - Bloomington**

**Grant Regional Health Center - Lancaster**



**Greener's Corner - Seneca**

**LuLu's Bar - Patch Grove**

**Viroqua Area Medical Office Building - Viroqua**

**Wauzeka - L & M's BP**

**& 7 Prairie du Chien locations**

**Prairie du Chien**

**(Downtown & Riverside Square)**

**Bagley • Bloomington • Boscobel • Dickeyville**

**Eastman • Fennimore • Glen Haven • Guttenberg**

**Lancaster • Mount Hope • Patch Grove • Potosi**

**Seneca • Soldiers Grove**

**Viroqua (Downtown & Vernon Square) • Wauzeka**

**(608) 326-3500 (800) 280-1074**

**www.peoplesfinancial.com**



# Outdoor Recreation

## HOOK & LADDER FAMILY FISHING & PADDLING FUN

**Saturday, June 24 - 10 am - 12 Noon**

Bring the whole family for a morning of hands on fishing, canoeing and kayaking fun as instruction will be given to those wanting to get a sampling of these great leisure programs. All equipment will be provided. "Firemendogs," chips, and beverage included for a great time on the river for all ages at Washington Street Park. Registration on site day of the event. **Co-sponsored by the Prairie du Chien Fire Department & Cabela's, and Wisconsin DNR.**  
**Fee: \$2.00 Per Person.**



## YOUTH FISHING DERBY



**Co-sponsored by Prairie Rod & Gun Club and Stark's Sports Shop, and Wisconsin DNR.**  
**Summer Derby:**  
 Sunday, July 16, 5-6:30 pm.  
**Fall Fishing Derby:**  
 Sunday, Sept. 17, 4-5:30 pm.  
 Equipment & bait provided.  
 Call 326-7207 for more info.  
**Fee: \$2.00 Per Person.**

## FISHING FUN DAYS

In an effort to provide more opportunities for elderly and special needs populations the Recreation Department will be partnering with the ADRC to offer a great fishing experience at Washington St. Park on Tuesday's (10:30-Noon) during the summer months. All equipment and bait provided including Fishing Educators to help you catch the big one! **For more information on how you can be involved call 326-7207.**



## FAMILY GUIDED WATER PADDLE

Join the area's top Paddling Instructor Russ Hagen for a unique tour of the backwaters of the Mississippi River. Open to all ages. *Meets: Thursday, August 3rd, 6-8pm at Washington St. Park Outdoor Rec. Center*  
**Fee: \$5 (Limit 15)**



## CANOE/KAYAK CLASSES

Geared for recreational users 10 & older. Two hour clinics teach essentials of boat fitting, maneuvering, paddling skills and techniques. Ideal for new paddlers. No roll experience needed and no roll instruction provided. Must be a competent swimmer.  
*All sessions run on Thursdays, 6-8 pm at Washington St. Park. July 13th or 20th. Res. Fees: \$10 • Non-Res. Fees: \$15.*



## GREAT RIVER PADDLERS CLUB



This club paddles sections of the lower Wisconsin River, Mississippi River backwaters locally in Wisconsin and Iowa, as well as some smaller inland rivers in our area, such as the Yellow and Kickapoo.

Sunday paddles begin at 10 am at the designated boat landing and are usually 3 hours long.  
**For more information, contact Sally Marshall at 608-326-0542, or e-mail: tigerlilly4434@yahoo.com**

## OUTDOOR RECREATION CENTER

At Washington Street Park (North Main & Washington St.) Co-Sponsored by the PdC Boy Scouts and Cub Scouts Look no further than the new Outdoor Recreation Center when planning your upcoming adventure on the backwaters of the Mississippi River.  
 The renovated park will provide individuals, families and groups the opportunity to experience a variety of fun outdoor activities at one great setting! Private groups and instructional class offering are also available per request with additional fees.



2 Hour	4 Hour
Canoe with 2 paddles and PFD .....	\$10.....\$20
Single Kayak with paddle & PFD .....	\$5.....\$10
Bike/Helmet (required) provided by Walmart! .....	\$5.....\$10
Fishing Poles up to 4 hr. use (fully equipped-bait not provided).....	\$2
Disc Golf (Rotary course is 1 block away).....	\$2
Family Rate (up to 6 individuals - use of all equipment) .....	\$30
Group Rate (up to 25 individuals - use of all equipment).....	\$50

**June through September: Public Hours  
 on Saturdays and Sundays 12-4 pm  
 Otherwise call 326-7207 for reserving of equipment  
 on other days/times.**

Washington St. Park Improvements were funded by: Wisconsin D.N.R., American Canoe Assoc./L.L. Bean, Cabelas Campfire Committee, 3M Grant, PdC Tourism Council, Iowa Bass Federation, James Dutton Foundation, Wal-Mart and the City of Prairie du Chien.



# Hoffman Hall Recreation Center

## AQUATICS, FITNESS, LEISURE & FUN

1600 South Wacouta Ave., Prairie du Chien, WI 608-326-2985  
www.prairieduchien.info

Serving the community and surrounding areas health, fitness and recreation needs for 50 years. **NOTE: Pool closed June 2 and reopens Sept. 5!**



## GYM & POOL RENTAL

Accommodations can be made for business meetings, birthday parties, family reunions, receptions, sporting events, club activities and overnight stays. The historic facility includes: Lobby/meeting room, large gym, Fitness rooms and heated olympic size pool.



**Call 326-7207 for more information on how we can accommodate your group. Equipment provided!**

## PRICES

	Monthly	Non-Res. Monthly	Annual	Non-Res Annual
<b>MONTHLY PASS</b>				
Family*	\$60.00	\$80.00	\$420.00	\$520.00
Adult (Ages 19-62)	\$50.00	\$65.00	\$375.00	\$450.00
Senior**/Youth/Student***	\$40.00	\$50.00	\$325.00	\$375.00
Corporate (10 or more)	\$40.00		\$325.00	

### DAILY PASS

Family	Resident \$10.00	Non-Resident \$12.00
Adults	Resident \$5.00	Non-Resident \$6.00
Senior/Youth/Student	Resident \$3.00	Non-Resident \$4.00

\*Family includes yourself, a spouse and your children in one immediate family, one household only. Children 18 and older cannot be considered for a Family Membership unless they are in college and can show a current registration receipt/ID.

\*\*Seniors are considered age 63 and over. \*\*\*Full-time college student (12 credits under-grad/6 credits grad) will be required to show a recent report card or registration receipt/ID. Memberships include unlimited city-sponsored water and land fitness classes, lap swim, open swim, open gym, walking and golf/kayak sampler. Additional annual membership will also include 1/2 off outdoor membership pool pass for June-August.

## CORPORATE MEMBERSHIPS

Hoffman Hall is now offering corporate memberships for Businesses or Institutions within the City of Prairie du Chien that have 10 or more employees. Employees will need to show proof of their employment at the time of registering at Hoffman Hall's front desk.

**Discounted fees: \$40/monthly or \$325/annual** (good for yourself, spouse and your children in one immediate family, one household only.) Membership includes unlimited city sponsored water and land fitness classes, lap swim, open swims, open gyms and walking. Annual memberships will also include 1/2 off Wacouta Aquatic Park membership from June-August.

Take advantage of the many offerings at Hoffman Hall Recreation Center!

For more information call Hoffman Hall: 326-2985 or Parks & Rec Director Mike Ulrich: 326-7207.



## FITNESS CLASS SCHEDULE

<b>Monday</b>	9:30-10:30 am	Tai Chi (introduction)
<b>Tuesday</b>	5:30-6:30 am	Step Aerobics
	5:00-6:00 pm	Yoga
<b>Thursday</b>	5:30-6:30 am	Body Sculpting
	5:00-6:00 pm	Yoga (June-Aug. outdoors at Lawler Park)
<b>Friday</b>	9:30-10:15 am	Tai Chi (Intermediate)
	5:00-6:00 pm	Yoga 101 (Apr.-May)

**BODY SCULPTING:** Tighten & firm using weights, bands, balls & more.

**YOGA:** Increase your strength, flexibility & balance.

**STEP AEROBICS:** Listen to great tunes while toning & elevating your heart rate.

**TAI CHI:** Emphasis on deep breathing and mental focus. Creates balance, flexibility & calmness which relieves stress.

## NEW PERSONAL TRAINING

We are excited to have Certified Trainer Holly Doyle provide 1 on 1 instruction, motivation, and meal planning to fit your fitness goals and lifestyle! \$10/session. Call 319-431-6203 for more information.

## NEW SENIOR REC

Seniors 60 & older. A friendly and inviting senior activity area. Relax and read the paper, have a cup of coffee, maybe play a game of pool, and socialize. We are also in the process of having computers available to check emails or surf the web! Eventually we hope this will grow to be able to provide special events, trips, classes, guest speakers, and healthy programs. This program will be offered free of charge and allow you to participate in the programs of interest to you.

**Beginning April-May. Wed. & Fri. 9-11 am**  
**More info. call 326-2985.**



## OPEN GYM

**June - August: Mondays & Wednesdays 4-7pm**

Available for youth and adults with basketball, volleyball, badminton, or even tennis (if requested). Please note because of special event programming some Friday & Saturdays will not be open to the public. Call ahead 326-2985 (Open gyms are included with membership)

## WALKING

Monday & Friday 8 am - 10 am Beginning June 5th - Aug. 28, Mondays & Fridays only. However other activities may be also occurring. Fee: \$2

## POOL SCHEDULE

**Note: Pool closed June 2nd and reopens September 5th**

<b>Open Swim</b>	Mon. - Fri. 9:15 am-10 am & 11 am-12 Fri..... 4:30 pm - 6:30 pm
	Sat. & Sun..... 1 pm - 5 pm
	(May and Sept. Only - Sat. & Sun.)..... 1 - 3 pm
<b>Lap Swim</b>	Mon. - Fri..... 7:30 am - 8:30 am
	Mon. - Fri..... 11:30 am - 1 pm
	Mon. - Fri..... 4:30 pm - 6:30 pm
	Sat..... 8:30 am - 9:30 am
	Sat..... 12 pm - 1 pm
	Sun..... 12 pm 1 pm
	(One lap lane will always be available)
<b>Water Aerobics</b>	Mon. - Fri..... 8:30 am - 9:15 am
	Mon. - Fri..... 10 am - 10:45 am
	Mon., Tues., Thurs..... 5:30 pm - 6:30 pm
	<b>Sat ..... 8:30 am - 9:30 am</b>
<b>Deep Water Class</b>	Mon. & Wed..... 4:00 pm - 5:00 pm
	Wed..... 5:30 pm - 6:30 pm
<b>Home School Swim Class</b>	Thurs..... 1 pm - 2 pm

For more information please call 326-2985 or 326-7207

# Music, Special Events & Run/Walks

## FREE SUMMER MUSIC SERIES

### Concerts On The River



Sponsored by the Prairie du Chien Jaycees, Mediacom & Prairie du Chien Parks & Rec.

Join us each Thursday night from 6:30-8 pm. We will be offering 8 free concerts with a variety of the area's top musical talents. Those planning on attending are encouraged to bring family and friends with blankets, lawn chairs, and snacks as you'll really enjoy these casual evenings of entertainment.

For more info. contact the PDC Park & Rec. at 326-7207.

**June 15: 16 Strings and a Stick** - This local group, which includes a fiddle, will get your toes tapping and hands clapping as they play a mix of Country, Celtic, Bluegrass, and Cajun!

**June 17:** As part of the PdC Jaycees Flea Market TBA

**June 22: The Electric Fire Hydrant Blues Band** - Join local musicians Dan and Shirley Harwood, Cherly McCune, Don Hand and Mike McCoy for an evening of Oldies, Bluegrass, and a few surprises!

**June 29: Hard Time** - This 6 piece new local band brings some great classic and contemporary music you don't hear from other bands.

**July 6: TWIST** - This high energy band will play a variety of rock covers from the 80's and 90's!

**July 13: A Night of Gospel Music** - Join us as multiple congregations get together for an uplifting night on the river.

**July 20: Michael Thoma & Friends** - This Waterloo native brings his easy listening music from his 2014 National Album of the Year.

**July 27: Freaks of Nature** - This 6 piece Viroqua band will bring their unique brand of jams, blues, reggae and funk-inspired beats!

**August 3: Guttenberg German Band** - The area's largest and best authentic German Band on hand to play all of your favorites with plenty of polka music to go around.

## BREWERS BUS TRIP



Milwaukee Brewers Bus Trip on Wednesday, June 22nd - 1 pm game at Miller Park. Sign up and pay in person at City Hall. (Mon.-Fri: 8 am-4:30 pm)

This trip is made possible by the generous contributions

from Southwest Collision Center, Eddie's Irish Pub, Peterson Law Firm, Bob's Bar, Mark & Megan Pedretti & Jim's Bar.

## YOGA ON THE RIVER

Beginning June 1st-Aug. 31st

Come bend, breathe and be on the river. You will leave relaxed, refreshed, and rejuvenated at this incredible location on the waterfront.

Thursdays from 5-6pm at Lawler Park North Shelter  
Fee: \$3/per class



## INTEGRATION COMMUNITY ACTIVITY NETWORK (ICAN)



The PdC Park & Recreation department in cooperation with the Opportunity Center will continue to offer spring programming to meet the needs of all ages and ability levels for people to have fun! For information and questions on how to join the fun contact Recreation Coordinator Jackie Friederich at 379-2353 or Kari Kossman at 326-6486.

Children's Advisory Board and Prairie du Chien Parks & Recreation Department invite you to be a part of Prairie du Chien's Premier Skateboard Park

## GRAND RE-OPENING & SKATEBOARD COMPETITION

Show Us Your Stuff!

SATURDAY, JULY 15

10:00 am  
Skateboard Park,  
1401 East Wells Street,  
Prairie du Chien



FOR ALL AGES AND ABILITY LEVELS

Judging On Use of Course, Flow, Difficulty & Consistency

Register Day of event fee \$5  
Check out our 8 new challenging additions and have some fun!

For more information call 608-326-7207

HELMETS AND WAIVERS REQUIRED.



# Wacouta Aquatic Park

## POOL ADMISSION

DAILY PASSES:	Mon. - Fri	Weeknights after
	before 6:15 pm	6:15 pm & Sat. & Sun.
Family	\$10.00	\$8.00
Adult	\$4.00	\$3.00
Children (Ages 3-17)	\$3.00	\$2.00
Children (Ages 0-2)	Free	Free



ANNUAL PASSES:	City Resident	Non-Resident
Individual	\$50.00	\$90.00
Family	\$70.00	\$120.00

Pool Passes will be sold at Hoffman Hall on May 10th from 4:30-6:00 pm and thereafter at City Hall until June 9th. Beginning June 10th all passes will be sold at the Outdoor Pool during regular business hours. Must show proof of residency. NOTE: Hoffman Hall Memberships also include outdoor pool lap swim & water aerobics!



## POOL SCHEDULE

**June 10 - August 25**

### Monday - Friday

Lap swim .....	8-9:15 am
Water Aerobics ...	8:30-9:15 am (Mon., Wed., Fri.)
Swim Lessons .....	9:10-11:50 am
Swim Team .....	11:50 am-1 pm
Open Swim.....	1-4:45 pm
Lap Swim.....	4:45-6:15 pm
Water Aerobics ...	5:30-6:15 pm (Tues. & Thurs.) Deep Water (Wed. Only)
Open swim .....	6:15-8 pm

### Saturday & Sunday

Lap Swim .....	12 Noon-1 pm
Open swim .....	1-5 pm
Lap Swim (Sun. Only) ...	5-6:30 pm

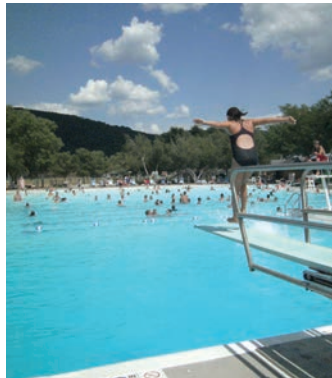

## SWIM LESSONS

**Swim lesson early sign-up: May 10, 4:30-6 pm at Hoffman Hall**

May only sign-up for one session at a time.

**Session A** June 21-30 (Level 1-7)

**Session B** July 10-18 (Parent/Tot-7)

**Session C** July 19-28 (Level 1-7)

Each session class runs: 9:10-9:50 am, 10:10-10:50 am, 11:10-11:50 am

**PM Lessons: July 31-Aug. 4**

Parent/Tot-2: 5:30-6:15 pm. All Parent/Tot Classes \$15.

**FEES:** Free to PdC School District Residents, \$15 for PdC School District Non-Residents. After May 10, you must sign up at the pool on June 10 or thereafter when pool is open.



**For more info. call 326-7207 before June 10, otherwise 326-8071.**



## PUPPY PADDLE

August 26th 10 am - 2 pm

Dogs must be current on all vaccinations. Only friendly, non aggressive dogs allowed. All dogs must wear buckle collars with identification and be leashed - no lexi-leads allowed. Females in heat not allowed. More information 326-2914



## RENT A POOL

Have a splashing good time and rent the pool for your birthday, family reunion, or group function. \$50 fee includes all guest admission, 2 hours rental of pool and shelter and party activity kit. For more information call Suzette at 326-2985 or 326-8071 (June-August).

## POOL PARTIES

Join us as we celebrate some wild and crazy events with the entire family!

June 21st-Longest Day of

Play Party 6:30pm

July 19th-Shark Night

-6:30pm

August 21st-Total Eclipse of

Sun Party 1:30pm



## VACATION TICKET DISCOUNTS

**A great way to start your summer vacation while saving lots of money! Available at PdC City Hall. Cash only! 214 E. Blackhawk Ave., Mon. - Fri. 8 am - 4:30 pm.**

### Noah's Ark Water Park

Adult/Youth \$27.00  
(Save \$14.62 per ticket)

### Mt. Olympus Water & Theme Park

Adult/Youth \$12.25  
(Save \$27.75 per ticket)

### Milwaukee County Zoo

Adult \$10.50  
(Save \$3.75 per ticket)  
Youth \$8.50  
(Save \$2.75 per ticket)

### Pirates Cove Golf

Adult/Youth \$5.50  
(Save \$3.00 per ticket)

### Jet Boat Adventures

Adult \$25.75 (Save \$4.25 per ticket)  
Youth \$15.00 (Save \$.05 per ticket)

### Upper Dells Boat Tours

Adult \$25.75 (Save \$4.25 per ticket)  
Youth \$14.50 (Save \$.50 per ticket)

### Wisconsin Ducks Tour

Adult \$25.75 (Save \$4.25 per ticket)  
Youth \$14.50 (Save \$.50 per ticket)





# Cool Park Stuff

## TREE CITY USA

We are proud to be recognized as one of 3000 communities in the country to hold this status. Thanks to efforts from city staff, and many donors and volunteers we continue to be able to offer a healthy sustainable urban forestry program. We are committed to keep our community environmentally healthy through education, innovative programs, and increased emphasis on planting and caring.



## THE TRAIL OF PRESIDENTS

Very few small towns can say they have had 22 presidents that lived or visited their communities. We have researched each United States President and have formed a list of the 22 presidents that have visited Prairie du Chien.

The Oak tree is America's National Tree. Oak trees are being planted because individual oaks have played a part in historical events.



In the annals of military history "Old Ironsides," the U.S. Constitution, took its nickname from the strength of its live oak hull, famous for repelling British cannonballs. President of Mexico, Vicente Fox was educated at Campion Boys School here. Come visit this one-of-a-kind park to find out more!

## HARMONY PARK

This accessible new addition to St Feriole Island Gardens was the result of a generous donation by the Brian Dillman Family. Checkout the cool instruments and perform your own concert!



## ROTARY DISC GOLF COURSE

As a result of the generosity of the Rotary Club of Prairie du Chien, an 18 hole disc golf course is now available on St. Feriole Island. There is no cost



to utilize the course and you can rent discs for \$2 from City Hall or the Outdoor Rec. Center (June-Aug). Take advantage of this great activity that is fun for the entire family! And, while you're there, don't forget to check in at the Rotary Disc Golf Course on Facebook! For more info call 326-7207.

## PDC SKATE PARK

The Children's Advisory Board along with many supporters have added a great skateboard park to the Prairie du Chien Park system. With input from the young people of the Prairie du Chien a design was developed to meet the needs of



local skaters. There is no admission charge to the new park and it is open to skateboards, Rollerblades and BMX style bikes during park hours. It is located in the the Aquatic Park/Fort Fun complex. **Phase II Coming Soon!**

## ADOPT A BENCH

Create a lasting memory - Celebrate someone you love by adopting a bench in their honor. Perfect for weddings, anniversaries, birthdays, business gifts, in memorandum, or just saying "I love you". This is a great way to support St. Feriole Island Park and upgrade the existing benches that have been weathered over the years!

Those who make these donations receive a personalized plaque on the bench. For more information on how you can enhance the park with a lifetime gift, call Parks and Recreation Director, Mike Ulrich at 608-326-7207.



## MEMORIAL TREE PROGRAM

The Parks & Recreation Department works with the St. Feriole Island Gardens to provide many wonderful trees throughout the Island. If you are interested in providing a tree in recognition of a person, location, or event please call Tom Nelson at 326-8602.



Because of many generous donations we would like to thank everyone for their support in providing trees for all to enjoy for many years to come!



# Prairie du Chien Parks

## ST. FERIOLE ISLAND

**Our busiest park! This park is the site of the earliest settlement and activity in Prairie du Chien.**

- Site of the Battle of Prairie du Chien during the War of 1812 and of the First Fort Crawford, where three important Indian treaties were signed.



- Fourth Ward residential neighborhood, until it was relocated following the record flood of 1965.
- Home of the Villa Louis, the Dousman family estate built on the site Fort Crawford.
- Contains Lawler Park, the riverfront, Mississippi River Sculpture Park, St. Feriole Island Garden & St. Feriole Island Ball Park and President Trees.
- Host to annual events including the Prairie Villa Rendezvous, Prairie Dog Blues Fest, and Villa Louis Carriage Classic, Mud Run, Oktoberfest and so much more!
- Ideal for walking, biking & fishing.
- Good location for watching ducks and eagles in season.
- Boat landings & picnic areas.
- Two approaches to the island at Blackhawk Ave. & Washington St.
- 18 hole disc golf course.

**Enjoy what the Island has to offer!**

## MISSISSIPPI RIVER SCULPTURE PARK

Located on historical St. Feriole Island along the Mississippi River and adjacent to the Villa Louis. This park includes life size bronze statues of Chief Blackhawk, Voyager Julian Coryer, and Emma Big Bear to name a few. Walking tours are available.



For more information call: 326- 2721 or go to:  
[www.mississippiriversculpturepark.com](http://www.mississippiriversculpturepark.com)

## Have Your Wedding In A Beautiful Outdoor Setting



Weddings in the Memorial Gardens and Lawler Park on St. Feriole Island or La Riviere Park in Prairie du Chien, Wisconsin, provide a beautiful and unique setting for your special day.

For details or reservations, contact the PdC Parks & Recreation Dept at 608-326-7207

Spacious grounds provide plenty of space for your large or intimate gathering.

## LA RIVIERE PARK



A 300 acre city park managed for its natural beauty and wildlife. The park is a mix of hardwood forest, grasslands, and native prairie. Provides six miles of hiking trails, nature viewing, bird watching, cross-country skiing, archery area, free primitive camping, picnic area, and shelter house. Horse trails in the park and adjoining trails cover over 50 miles.

For horse trail conditions and horse camping info call 608-734-3692. Located at 662036 Vineyard Coulee Rd., SE, of Prairie du Chien

## LA RIVIERE PARK MAP

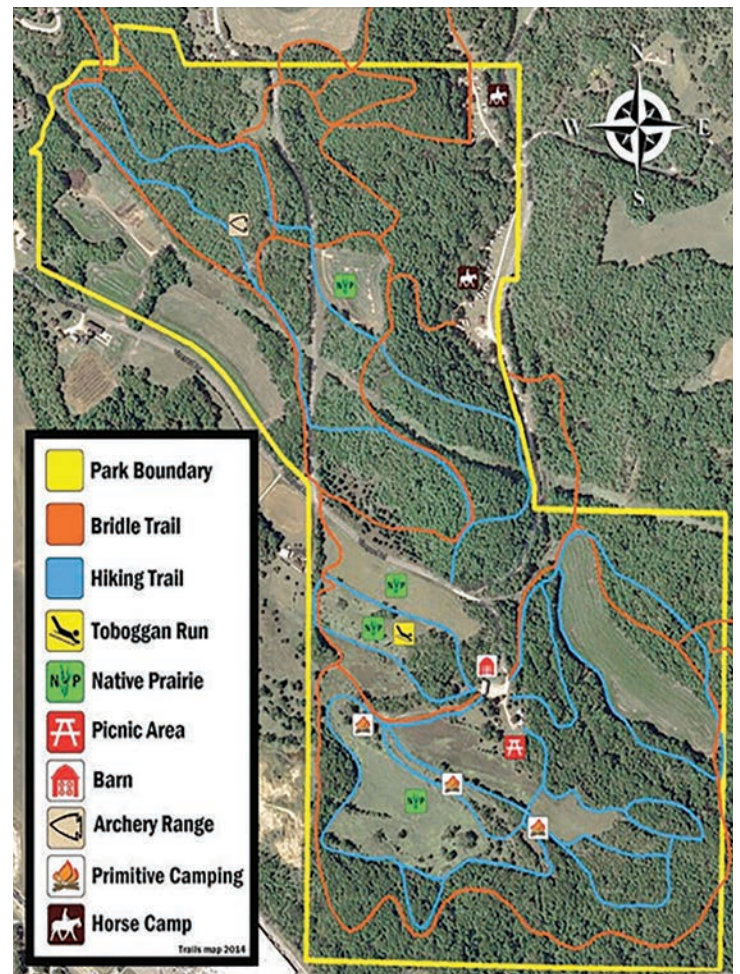

# Hoffman Hall Donors



Because of the support of various businesses, organizations, and individuals, we have been able to raise over \$1.8 Million to date for the improvements to Hoffman Hall Recreation Center. Because of this incredible support we look forward to offering more quality activities and special event programming in the future. If you would like to get more information of how to assist with Hoffman Halls upgrades, please call Parks & Recreation Director Mike Ulrich at 608-326-7207.



## HOFFMAN HALL DONOR RECOGNITION WALL

<p><b>Katie &amp; Mark Forsythe</b>                  Prairie du Chien Memorial Hospital                  Jim Greenwald Family                  The Dillman Family &amp; Employees                  State of Wisconsin</p>	<p><b>Leaders</b>                  Cabelas                  3M Prairie du Chien                  Peoples State Bank                  Prairie Industries</p>	<p><b>Tom &amp; Jean Farrell</b>                  Tom &amp; Sally White                  Iverson Construction a Division of Mathy</p>
---	---	---

### Partners

Virginia Eichmann  
 Town & Country Sanitation, Inc  
 BNSF Railway Foundation  
 Madison Gas & Electric  
 Gunderson Lutheran  
 Woodward Foundation  
 Ryan M. Rippenrop & Gayette Grimm  
 Burmester Charitable Trust  
 Vierbecher Associates  
 Nelson True Value

Super 8 Motel/Windsor Motel & Brian Park  
 Prairie du Chien Tourism Council  
 Wisconsin & Southern Railroad  
 Dr. Michael & Mary Ann Garrity  
 The Grangier Foundation  
 Gary & Kathy Koch  
 Bill & Coreen Adamany  
 Childrens Advisory Board  
 Dependable Solutions  
 Steve Miller

### Friends

Prairie du Chien Jaycees  
 Buckets of Hope/Sue Mara  
 Tom & Cathie Nelson  
 Scream Xtreme - Shawn Redman, Nick Gilberts, Nate Gilberts  
 Prairie du Chien Foundation, Inc  
 Hardees  
 Wolf Machine  
 Ross & Pam Ritchie  
 Kramer Auction  
 Mayo Clinic Health Systems  
 Stage Stores-Peebles  
 Hans & Judy Gill  
 Gary & Joan Howe  
 Janet & Ted Finn  
 Eric & Diana Temte

Forest & Kay Walters  
 Geri & Jack Kluesner  
 Mary & Nick Campbell  
 Mark & Megan Pedretti  
 Mike & Karen Ulrich  
 Garth Frable & Teresa McMahon  
 SportsWorld  
 Carpets to Go - Prairie du Chien/Onalaska  
 Clinicare  
 Crawford County Community Fund  
 Class of 1986  
 Gale & Cheryl Beneker  
 Jim & Pat Coorough  
 MPC Inc.  
 Jim & Alice Ulrich Family & Friends

Res. Fee: \_\_\_\_\_ Non-Res. Fee: \_\_\_\_\_

Participant: \_\_\_\_\_ Male \_\_\_\_\_ Female \_\_\_\_\_ Age \_\_\_\_\_ Grade \_\_\_\_\_

Address: \_\_\_\_\_ City: \_\_\_\_\_ Zip \_\_\_\_\_

Phone #: \_\_\_\_\_ School Attending: \_\_\_\_\_

Parent's Name: \_\_\_\_\_ T-shirt Size (If applicable) YS, YM, YL, AS, AM, AL, AXL (circle one)

Name of program: \_\_\_\_\_ Practice Site: \_\_\_\_\_ Level & Time: \_\_\_\_\_

Signature of parent/guardian: I hereby understand that my son/daughter has registered to participate in the above state programs, like most programs similar in nature, has some degree of inherent risk involved. Furthermore, my son/daughter is in good physical condition appropriate for the stated activities, and that participants must assume full responsibility for personal injury incurred while taking part in the activities). No accident insurance is provided through the city of Prairie du Chien. Prairie du Chien Park and Recreation has permission (but before and anytime after) to use the participants likeness, name, voice, or works with television, radio, film newspaper, magazines, and other media, and in any form, for the purpose of advertising or communicating the purpose and activities of Prairie du Chien Park and Recreation and/or applying for funds to support these purposes and activities. Please list any special considerations we should know of (medicines, disabilities, etc.)

Please check the box if you are interested in instructing part-time or volunteering.

Parent/Guardian Signature: \_\_\_\_\_ Date: \_\_\_\_\_

Please inform us of any allergic reactions or health issues we should be aware of: \_\_\_\_\_



# Android Pay™, Apple Pay, & Samsung Pay!

These Mobile Wallet apps allow you to make purchases with the tap of your mobile device at the point of purchase, as long as the merchant uses a mobile payment-ready terminal. Look for the NFC (Near Field Communication) capable icon to identify participating merchants.  You can also pay in apps using your mobile wallets.



## Compatible with:

Android smart phones and tablets with Android 4.4 (KitKat) or higher and NFC

## Get it:

Download the app from Google Play and add your debit card. That's it!



## What you need:

- iPhone 6 or iPhone 6 Plus and later (in stores and within apps)
- iPad Pro, iPad Air 2, or iPad mini 3 and later (within apps)
- Touch ID or passcode on your device and an Apple ID signed in to iCloud

## Get it:

On your iPhone, open *Wallet*. On your iPad, go to *Settings > Wallet & Apple Pay*. Add your debit card and info, then we'll verify it!



## Compatible with:

- Galaxy S7 & S6 edge, Galaxy S6 edge+, Galaxy S6 active, Galaxy S7 & S6
- Gear S2 (Beta with NFC only) and Gear S3
- Galaxy Note5

Samsung uses both NFC and magnetic secure transmission (MST) to transmit payment information. If you can swipe or tap your card, then a merchant can also accept Samsung Pay.

## Get It:

Find the app pre-installed on your phone or download it off Google Play. Scan your fingerprint and enter a pin. Then, add your debit card!

# Security:

Each Mobile Wallet uses tokenization to create a unique randomized set of numbers used for each new transaction, so your real card number isn't used or stored on your device.



Prairie du Chien (Downtown & Riverside Square)  
Bagley • Bloomington • Boscobel • Dickeyville • Eastman • Fennimore • Glen Haven • Guttenberg  
Lancaster • Mount Hope • Patch Grove • Potosi • Seneca • Soldiers Grove  
Viroqua (Downtown & Vernon Square) • Wauzeka



[www.peoplesfinancial.com](http://www.peoplesfinancial.com) 800-280-1074

